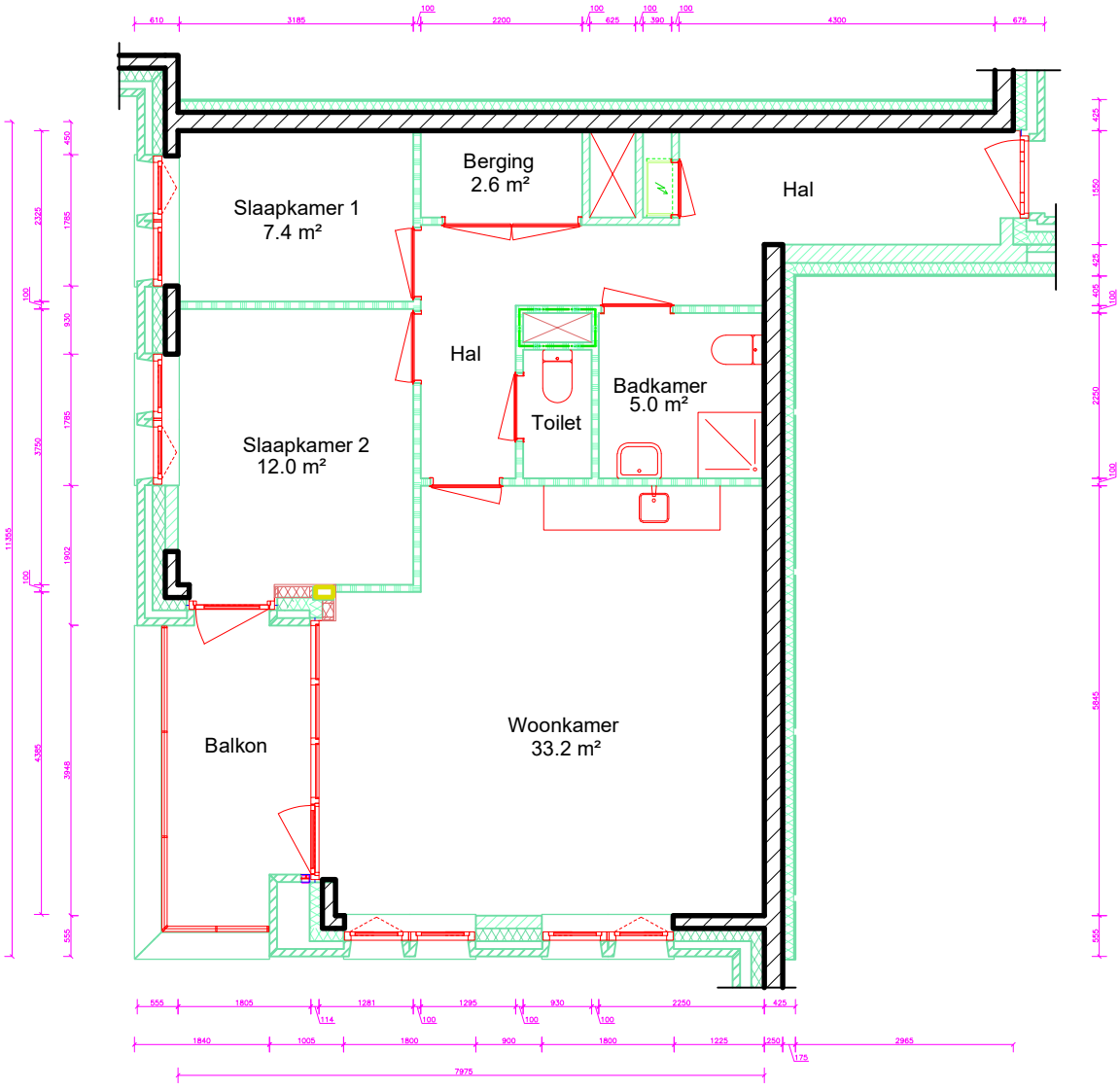
Berging
2.6 m²
Hal
Slaapkamer 1
7.4 m²
Hal
Badkamer
5.0 m²
Toilet
Slaapkamer 2
12.0 m²
Balkon
Woonkamer
33.2 m²

Type Ak